

Drawing Number  
W1082J-HCT-DRG-EAR-002121

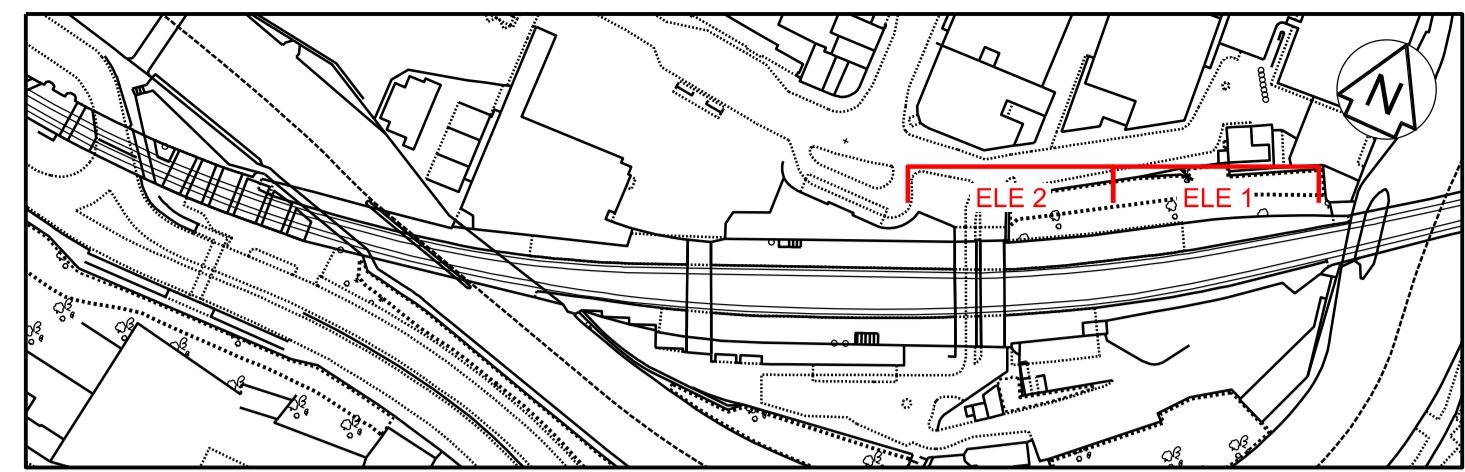

- Legend/Notes**
- ALL DIMENSIONS ARE IN MILLIMETRES UNLESS NOTED OTHERWISE.
  - ALL LEVELS ARE INDICATIVELY IN METRES ABOVE ORDNANCE DATUM.
- NOTES:**
- EXISTING CANOPY.
  - AUTOMATIC TICKET BARRIERS.
  - EXISTING TIMBER BALUSTRADE.
  - EXISTING BENCH.
  - EXISTING METAL RAILINGS.
  - EXISTING CUTWATER
  - EXISTING SIGNAL EQUIPMENT
  - EXISTING BICYCLE STANDS
  - EXISTING STONE WALL
  - EXISTING SIGNAGE
  - EXISTING VEGETATION
  - VEHICLE ACCESS THROUGH ARCH
  - PEDESTRIAN ACCESS THROUGH ARCH
  - EXISTING LIGHTING / CCTV / PA COLUMN

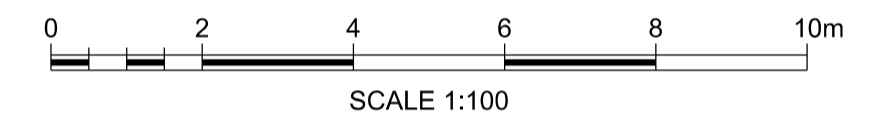

A01	28/9/16	ISSUED FOR REVIEW	TP	AP	HS
Rev	Date	Description of Revisions	Drawn	Chkd	Appr
Status		Suitability			
		<b>FIT FOR IDR REVIEW</b>			<b>S3</b>



Project  
**GREAT WESTERN  
ROUTE MODERNISATION  
BATH CORRIDOR STATIONS**

Drawing Title  
**BATH SPA STATION  
EXISTING NORTH FACING  
ELEVATION  
SHEET 1**

Designed	H LINDSAY	Signed	Date	16/9/16
Drawn	T PRYMAS	Signed	Date	16/9/16
Checked	A POSTINGS	Signed	Date	16/9/16
Approved	H SIMPSON	Signed	Date	28/9/16
Scale(s)	1:100	ELR & Mileage	MLN1 106m 71ch	

Alternative Reference  
**C115026**

Drawing Number  
**W1082J-HCT-DRG-EAR-002121**

Sheet  
**1 of 3**

Revision

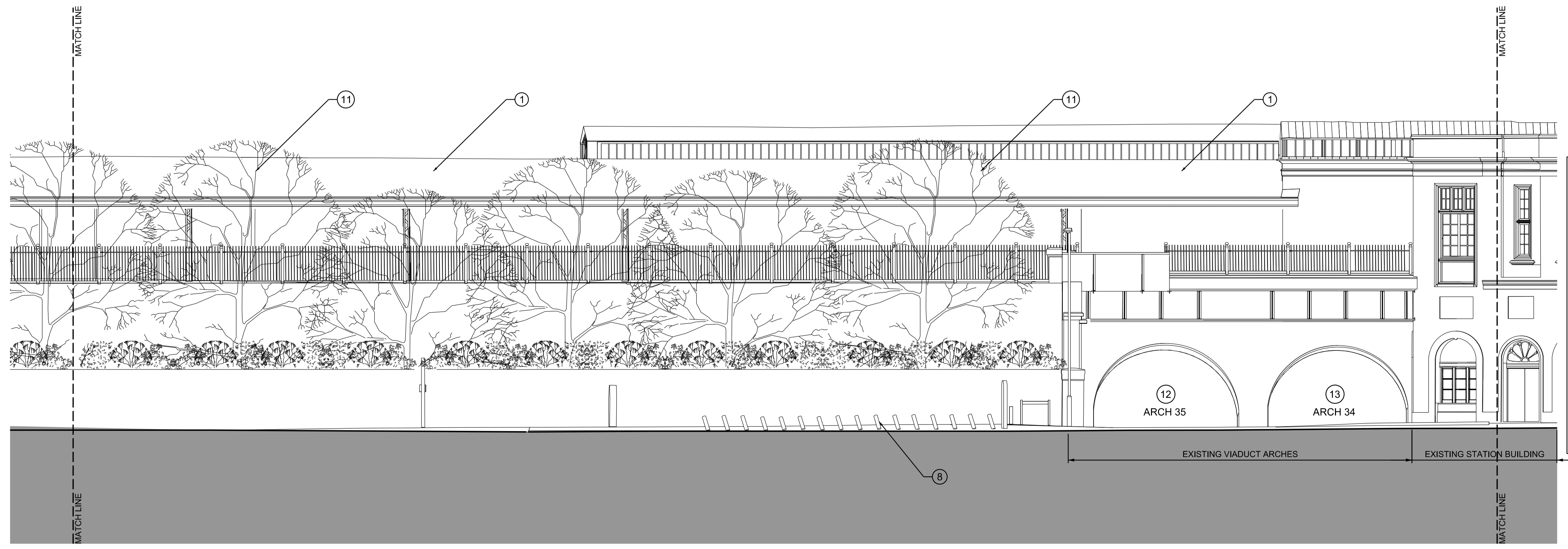

OS map data reproduced by permission of Ordnance Survey on behalf of HMSO. © Crown copyright 2009. All rights reserved. Ordnance Survey licence number 0100040692