

**COLOUR LEGEND:**

- EXISTING TO BE RETAINED
- EXISTING TO BE MODIFIED
- PROPOSED

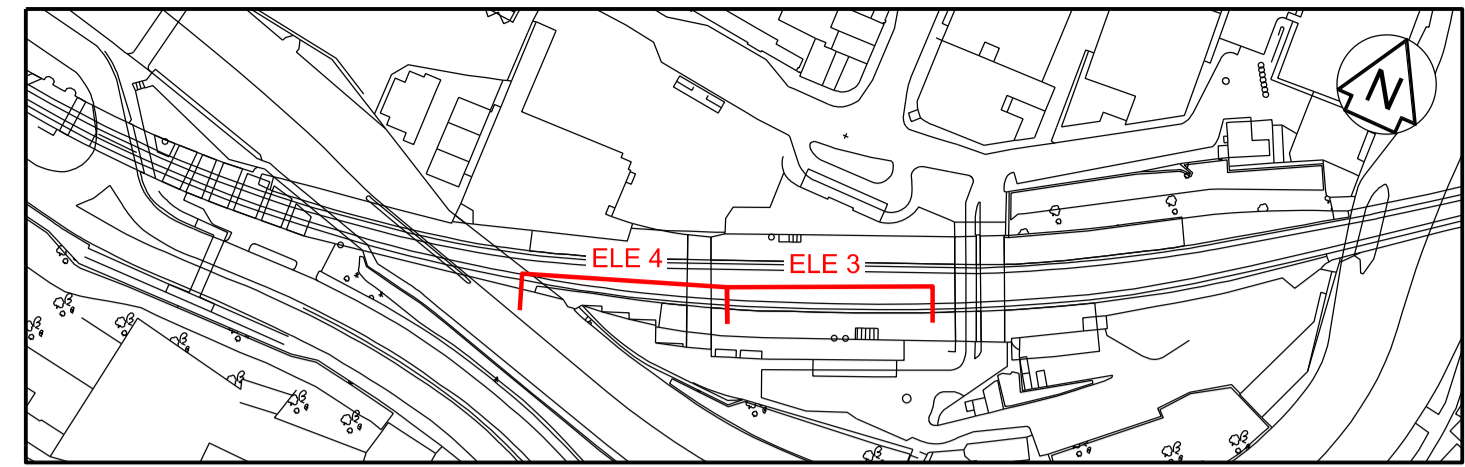

- Legend/Notes**
1. ALL DIMENSIONS ARE IN MILLIMETRES UNLESS NOTED OTHERWISE.
  2. ALL LEVELS ARE INDICATIVELY IN METRES ABOVE ORDNANCE DATUM.
- NOTES:**
- ① - LINE OF NEW COPER.
  - ② - CROSS HATCHED AREA DENOTES NEW BALLAST.
  - ③ - NEW PLATFORM SIGNAGE.
  - ④ - EXISTING FREE STANDING PLATFORM SIGN TO BE REMOVED AND REINSTATED IN EXISTING LOCATION FOLLOWING NEW PLATFORM INSTALLATION.
  - ⑤ - EXISTING BENCH TO BE REMOVED AND REINSTATED IN EXISTING LOCATION FOLLOWING NEW PLATFORM INSTALLATION.
  - ⑥ - EXISTING BENCH TO BE REPOSITIONED.
  - ⑦ - EXISTING STONE WALL TO BE RAISED IN HEIGHT TO 1.250 FOLLOWING INCREASE IN BACK OF PLATFORM LEVELS. BATH STONE TO BE USED TO MATCH EXISTING. EXISTING COPING STONE TO BE RE USED.
  - ⑧ - NEW LIGHTING COLUMN
  - ⑨ - NEW CCTV & PA COLUMN
  - ⑩ - NEW 1800mm HIGH LAMINATED GLAZED SCREEN.
  - ⑪ - TIMBER BALUSTRADE TO BE EXTENDED MATCHING ORIGINAL DESIGN.
  - ⑫ - NEW 1100mm HIGH LAMINATED GLASS BALUSTRADE .
  - ⑬ - NEW PLATFORM END BARRIER.
  - ⑭ - NEW END OF PLATFORM STAIR.
  - ⑮ - EXISTING BENCH TO BE RELOCATED
  - ⑯ - NEW CMS TRUNKING TO BE INSTALLED IN UNDERPASS

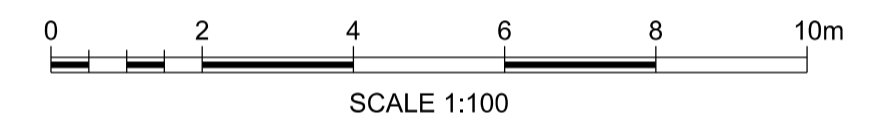

Rev	Date	Description of Revisions	Drawn	Chkd	Appr	Suitability
A01	28/9/16	ISSUED FOR REVIEW				HS
<b>FIT FOR IDR REVIEW</b>						S3



Contractor(s)

**HOCHTIEF**

**Tony Gee** Acanthus Architects LW

Project

**GREAT WESTERN  
ROUTE MODERNISATION  
BATH CORRIDOR STATIONS**

Drawing Title

**BATH SPA STATION  
PROPOSED PLATFORM 1  
ELEVATIONS  
SHEET 2**

Designed	H LINDSAY	Signed		Date	28/9/16
Drawn	R BECKLES	Signed		Date	28/9/16
Checked	A POSTINGS	Signed		Date	28/9/16
Approved	H SIMPSON	Signed		Date	28/9/16
Scale(s)	1:100	ELR & Mileage	MLN1 106 71		

Alternative Reference  
C115026  
Drawing Number  
W1082J-HCT-DRG-EAR-002242

Sheet  
2 of 3  
Revision

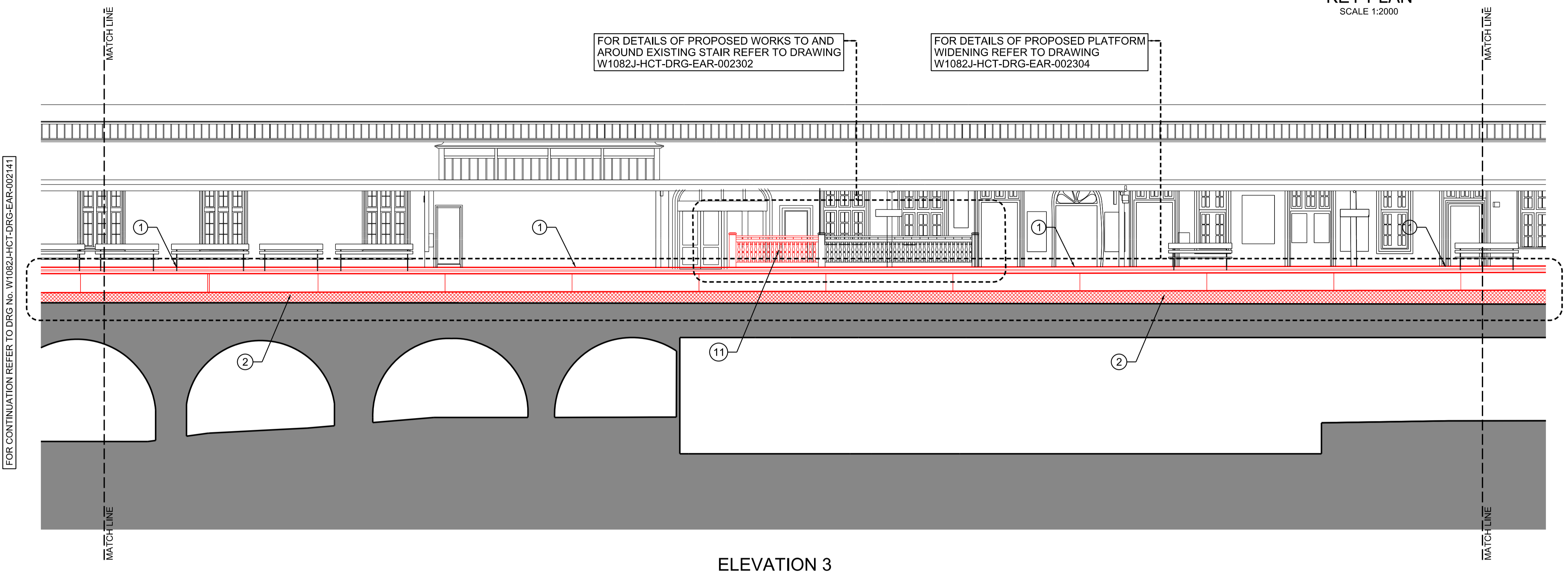

FOR DETAILS OF PROPOSED WORKS TO AND AROUND EXISTING STAIR REFER TO DRAWING W1082J-HCT-DRG-EAR-002302

FOR DETAILS OF PROPOSED PLATFORM WIDENING REFER TO DRAWING W1082J-HCT-DRG-EAR-002304

FOR CONTINUATION REFER TO DRG No. W1082J-HCT-DRG-EAR-002141

FOR CONTINUATION REFER TO DRG No. W1082J-HCT-DRG-EAR-002143

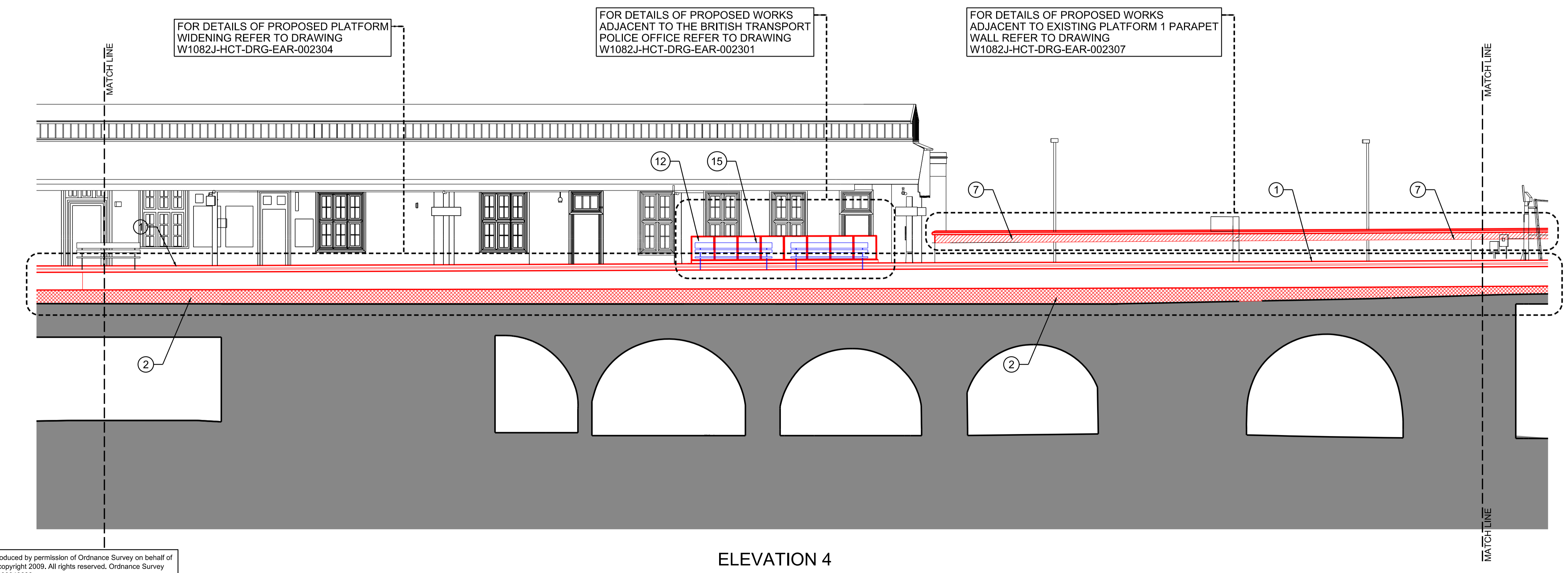

FOR DETAILS OF PROPOSED PLATFORM WIDENING REFER TO DRAWING W1082J-HCT-DRG-EAR-002304

FOR DETAILS OF PROPOSED WORKS ADJACENT TO THE BRITISH TRANSPORT POLICE OFFICE REFER TO DRAWING W1082J-HCT-DRG-EAR-002301

FOR DETAILS OF PROPOSED WORKS ADJACENT TO EXISTING PLATFORM 1 PARAPET WALL REFER TO DRAWING W1082J-HCT-DRG-EAR-002307

OS map data reproduced by permission of Ordnance Survey on behalf of HMSO. © Crown copyright 2009. All rights reserved. Ordnance Survey licence number 0100040692