

**COLOUR LEGEND:**

- EXISTING TO BE RETAINED
- EXISTING TO BE MODIFIED
- PROPOSED

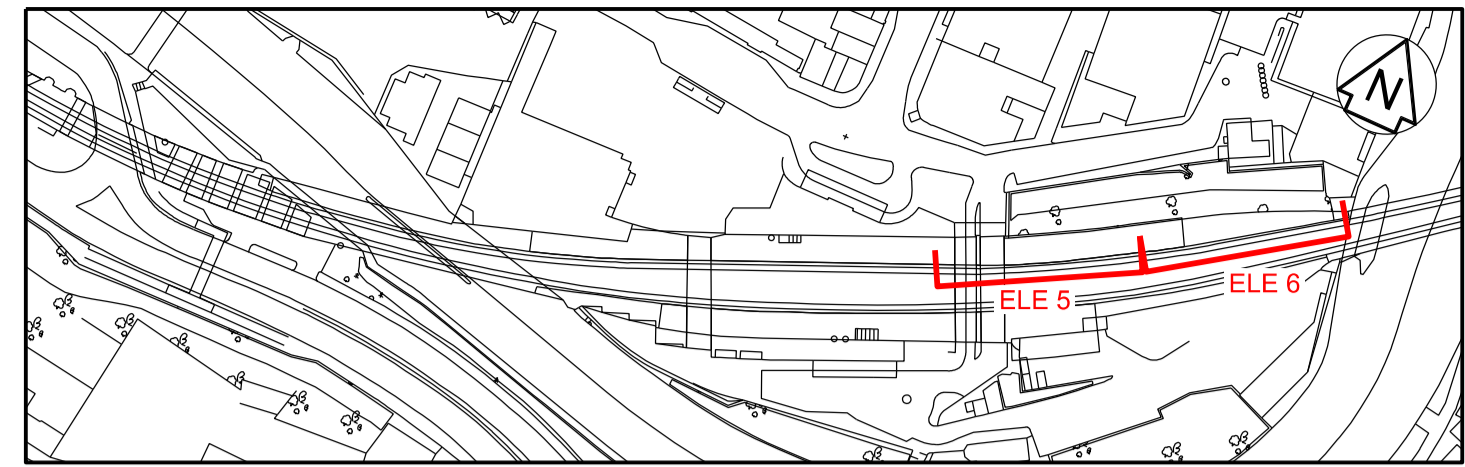

**KEY PLAN**  
SCALE 1:2000

FOR DETAILS OF PROPOSED PLATFORM  
WIDENING REFER TO DRAWING  
W1082J-HCT-DRG-EAR-002204

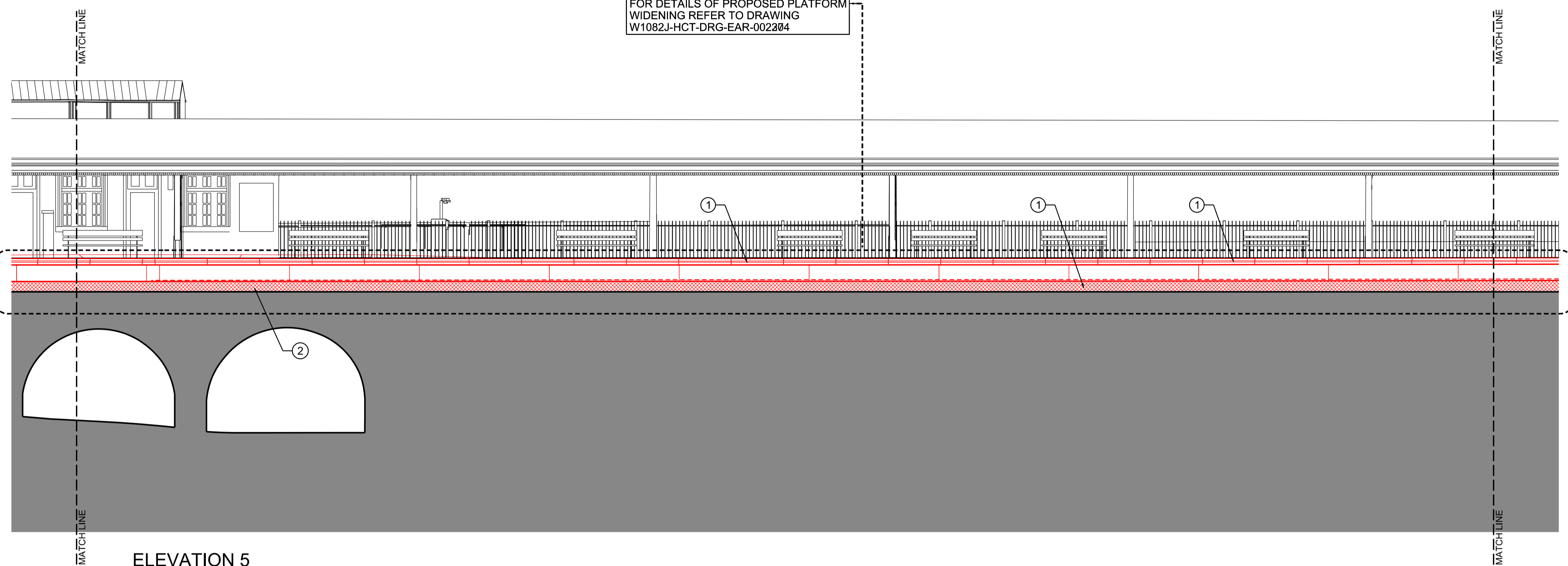

**ELEVATION 5**

FOR DETAILS OF PROPOSED PLATFORM  
WIDENING REFER TO DRAWING  
W1082J-HCT-DRG-EAR-002304

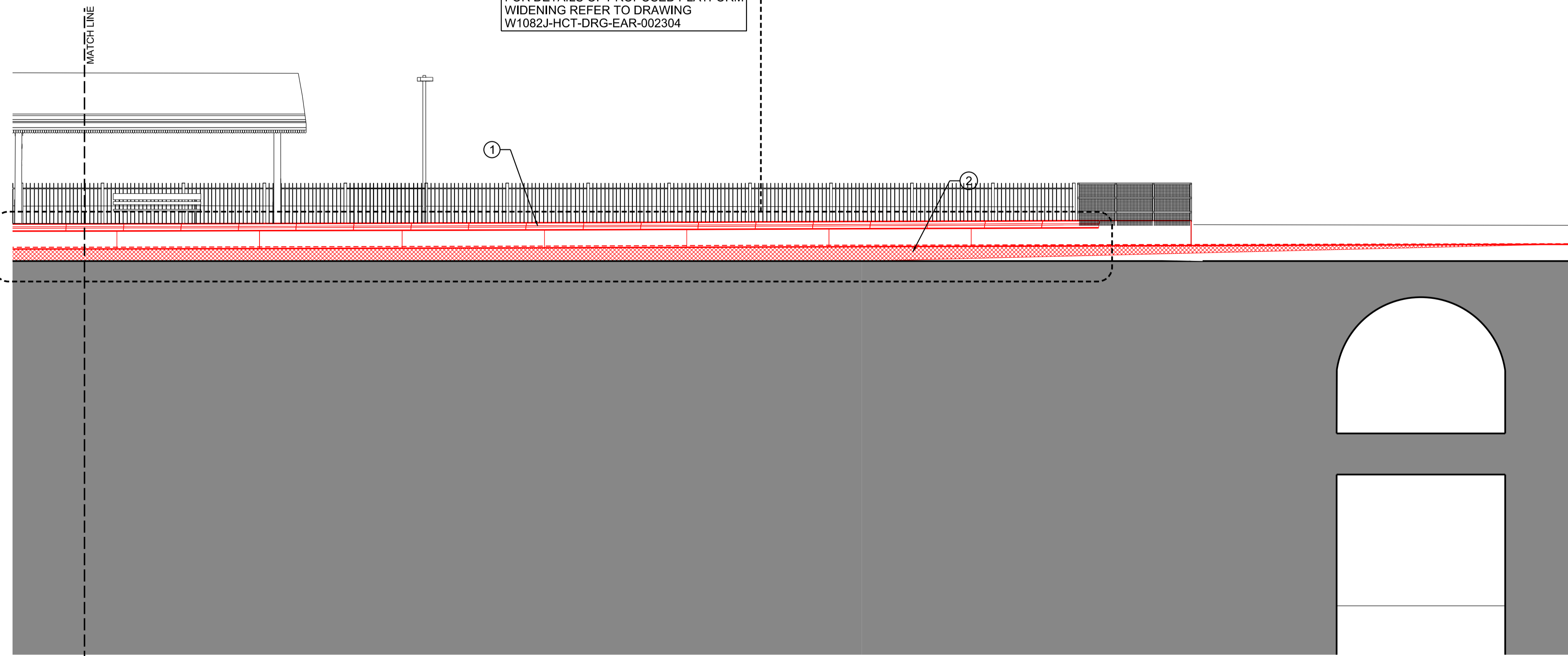

**ELEVATION 6**

- Legend/Notes**
1. ALL DIMENSIONS ARE IN MILLIMETRES UNLESS NOTED OTHERWISE.
  2. ALL LEVELS ARE INDICATIVELY IN METRES ABOVE ORDNANCE DATUM.
- NOTES:**
- ① - LINE OF NEW COPER.
  - ② - CROSS HATCHED AREA DENOTES NEW BALLAST.
  - ③ - NEW PLATFORM SIGNAGE.
  - ④ - EXISTING FREE STANDING PLATFORM SIGN TO BE REMOVED AND REINSTATED IN EXISTING LOCATION FOLLOWING NEW PLATFORM INSTALLATION.
  - ⑤ - EXISTING BENCH TO BE REMOVED AND REINSTATED IN EXISTING LOCATION FOLLOWING NEW PLATFORM INSTALLATION.
  - ⑥ - EXISTING BENCH TO BE REPOSITIONED.
  - ⑦ - EXISTING STONE WALL TO BE RAISED IN HEIGHT TO 1.250 FOLLOWING INCREASE IN BACK OF PLATFORM LEVELS. BATH STONE TO BE USED TO MATCH EXISTING. EXISTING COPING STONE TO BE RE USED.
  - ⑧ - NEW LIGHTING COLUMN
  - ⑨ - NEW CCTV & PA COLUMN
  - ⑩ - NEW 1800mm HIGH LAMINATED GLAZED SCREEN.
  - ⑪ - TIMBER BALUSTRADE TO BE EXTENDED MATCHING ORIGINAL DESIGN.
  - ⑫ - NEW 1100mm HIGH LAMINATED GLASS BALUSTRADE .
  - ⑬ - NEW PLATFORM END BARRIER.
  - ⑭ - NEW END OF PLATFORM STAIR.
  - ⑮ - EXISTING BENCH TO BE RELOCATED
  - ⑯ - NEW CMS TRUNKING TO BE INSTALLED IN UNDERPASS

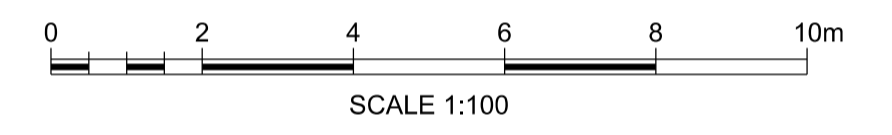

|        |         |                          |       |      |             |
|--------|---------|--------------------------|-------|------|-------------|
| A01    | 28/9/16 | ISSUED FOR REVIEW        | RB    | WW   | HS          |
| Rev    | Date    | Description of Revisions | Drawn | Chkd | Appr        |
| Status |         |                          |       |      | Suitability |
|        |         |                          |       |      | S3          |

**FIT FOR IDR REVIEW**



Contractor(s)

Project

**GREAT WESTERN  
ROUTE MODERNISATION  
BATH CORRIDOR STATIONS**

Drawing Title

**BATH SPA STATION  
PROPOSED PLATFORM 2  
ELEVATIONS  
SHEET 3**

|                       |                           |               |              |
|-----------------------|---------------------------|---------------|--------------|
| Designed              | H LINDSAY                 | Signed        | Date 28/9/16 |
| Drawn                 | R BECKLES                 | Signed        | Date 28/9/16 |
| Checked               | W WESTERDALE              | Signed        | Date 28/9/16 |
| Approved              | H SIMPSON                 | Signed        | Date 28/9/16 |
| Scale(s)              | 1:100                     | ELR & Mileage | MLN1 106 71  |
| Alternative Reference | C115026                   | Sheet         | 3 of 3       |
| Drawing Number        | W1082J-HCT-DRG-EAR-002253 | Revision      |              |

OS map data reproduced by permission of Ordnance Survey on behalf of HMSO. © Crown copyright 2009. All rights reserved. Ordnance Survey licence number 0100040692