

COLOUR LEGEND:

- EXISTING TO BE RETAINED
- EXISTING TO BE MODIFIED
- PROPOSED

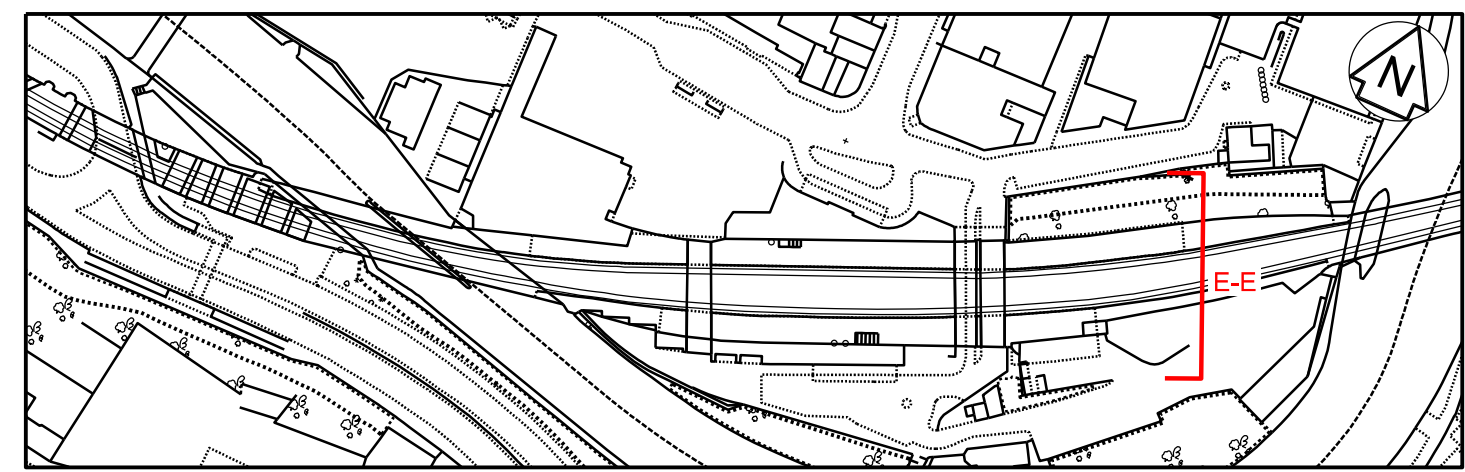

KEY PLAN
SCALE 1:2000

- Legend/Notes
1. ALL DIMENSIONS ARE IN MILLIMETRES UNLESS NOTED OTHERWISE.
 2. ALL LEVELS ARE INDICATIVELY IN METRES ABOVE ORDNANCE DATUM.
- NOTES:
- ① - LINE OF NEW COPER.
 - ② - CROSS HATCHED AREA DENOTES NEW BALLAST.
 - ③ - NEW PLATFORM SIGNAGE.
 - ④ - EXISTING FREE STANDING PLATFORM SIGN TO BE REMOVED AND REINSTATED IN EXISTING LOCATION FOLLOWING NEW PLATFORM INSTALLATION.
 - ⑤ - EXISTING BENCH TO BE REMOVED AND REINSTATED IN EXISTING LOCATION FOLLOWING NEW PLATFORM INSTALLATION.
 - ⑥ - EXISTING STONE WALL TO BE RAISED IN HEIGHT TO 1500 FOLLOWING INCREASE IN BACK OF PLATFORM LEVELS. BATH STONE TO BE USED TO MATCH EXISTING. EXISTING COPING STONE TO BE RE USED.
 - ⑦ - TIMBER BALUSTRADE TO BE EXTENDED MATCHING ORIGINAL DESIGN.
 - ⑧ - NEW 1500mm HIGH LAMINATED GLASS BALUSTRADE .
 - NEW PLATFORM END BARRIER

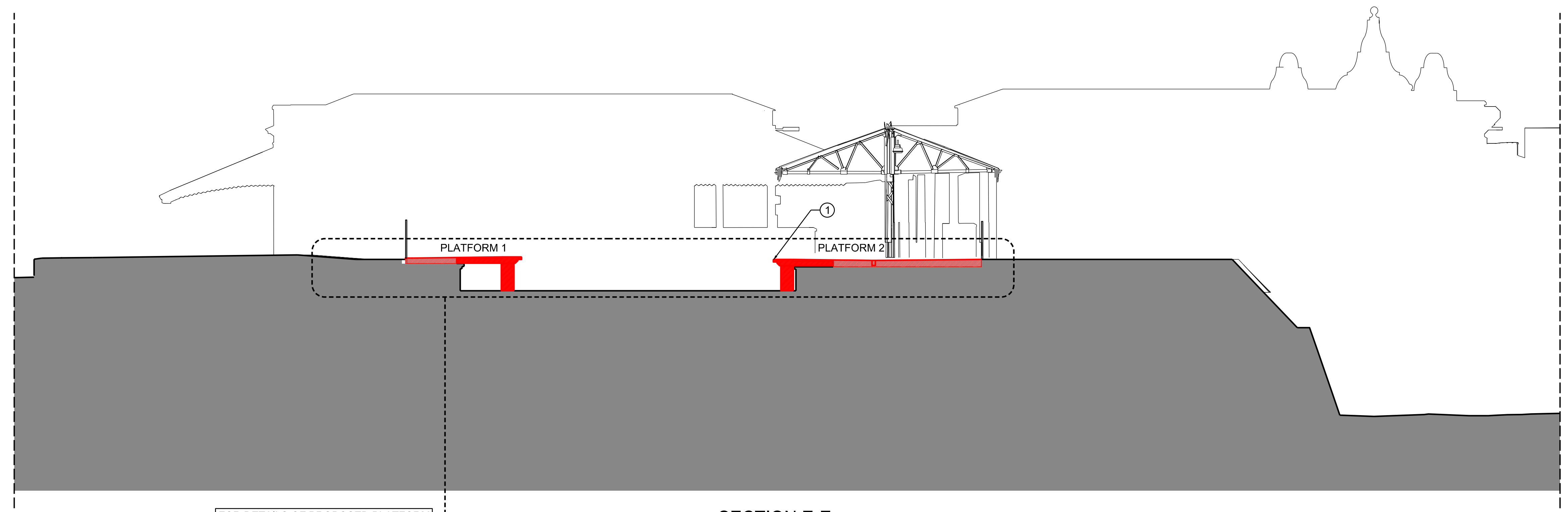
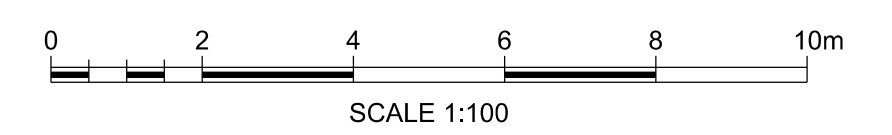

SECTION E-E

FOR DETAILS OF PROPOSED PLATFORM WIDENING REFER TO DRAWING W1082J-HCT-DRG-EAR-002304

Rev	Date	Description of Revisions	Drawn	Chkd	Appr	Suitability
A01	28/9/16	ISSUED FOR REVIEW				S3

FIT FOR IDR REVIEW



Contractor(s)

Project
**GREAT WESTERN
ROUTE MODERNISATION
BATH CORRIDOR STATIONS**

Drawing Title
**BATH SPA STATION
PROPOSED CROSS SECTIONS
SHEET 3**

Designed	H LINDSAY	Signed		Date	28/9/16
Drawn	T PRYMAS	Signed		Date	28/9/16
Checked	A POSTINGS	Signed		Date	28/9/16
Approved	H SIMPSON	Signed		Date	28/9/16
Scale(s)	1:100	ELR & Mileage	MLN1 106 71	Sheet	3 of 3
Alternative Reference	C115026	Revision			

OS map data reproduced by permission of Ordnance Survey on behalf of HMSO. © Crown copyright 2009. All rights reserved. Ordnance Survey licence number 0100040692