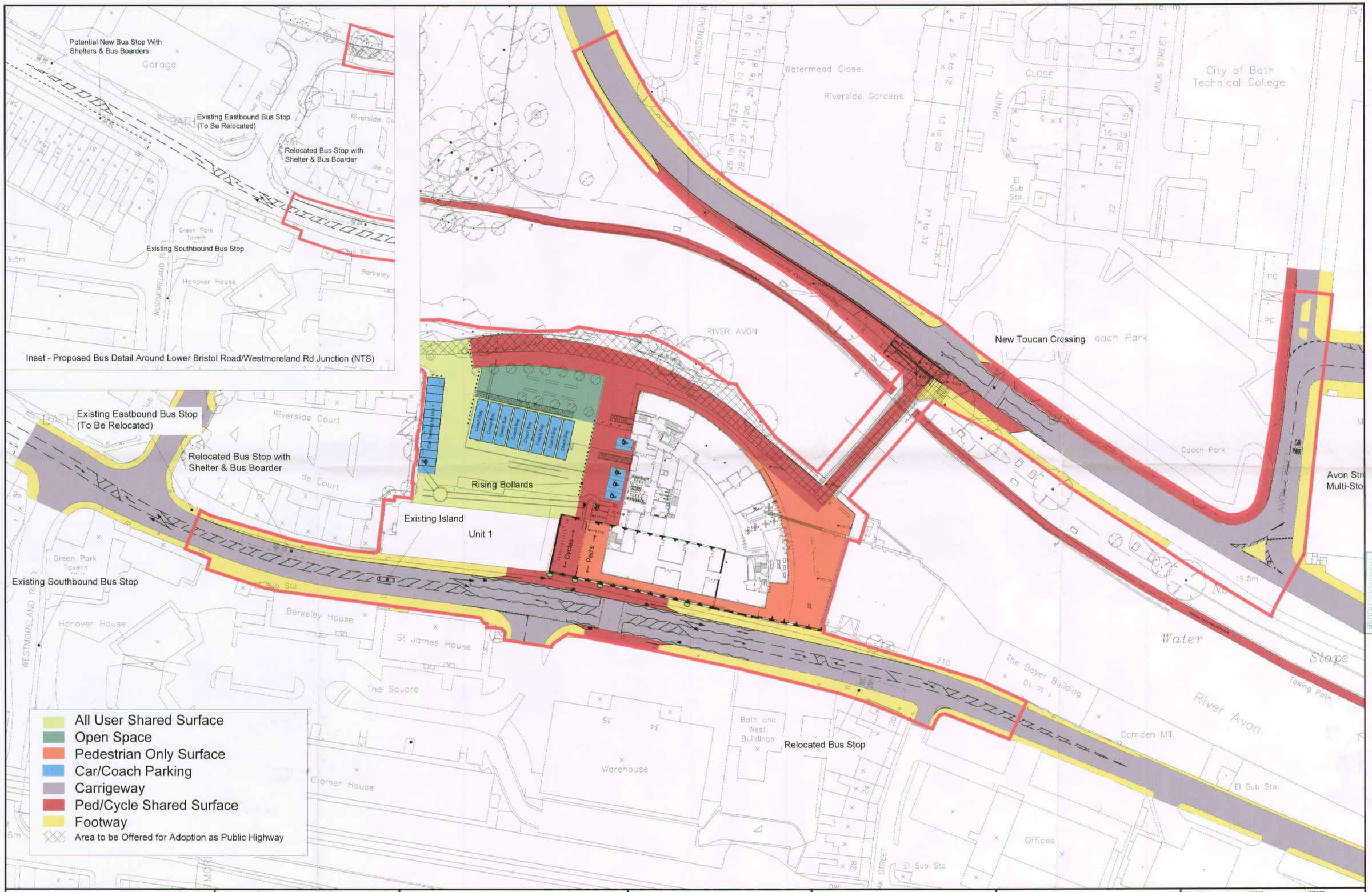

RECEIVED 28 JAN 2008 TRIMBRIDGE HOUSE

IMA TRANSPORT PLANNING
11 KINGSMEAD SQUARE
BATH BA1 2AB
T: 01225 444011
F: 01225 444550

REV	DATE	BY	DESCRIPTION	CHK	APD

NOTES:

CLIENT: DSDI

ARCHITECT: WEA

PROJECT: Dyson School of Innovation & Design Bath

TITLE: Highway Masterplan

SCALE @ SIZE: 1:500@A1	CHECKED:	APPROVED:
CAD FILE: Layout#9	DESIGN/DRAWN: JC	DATE: Dec-07
PROJECT No: IMA-06-046	DRAWING No: IMA-06-046-019	REV: